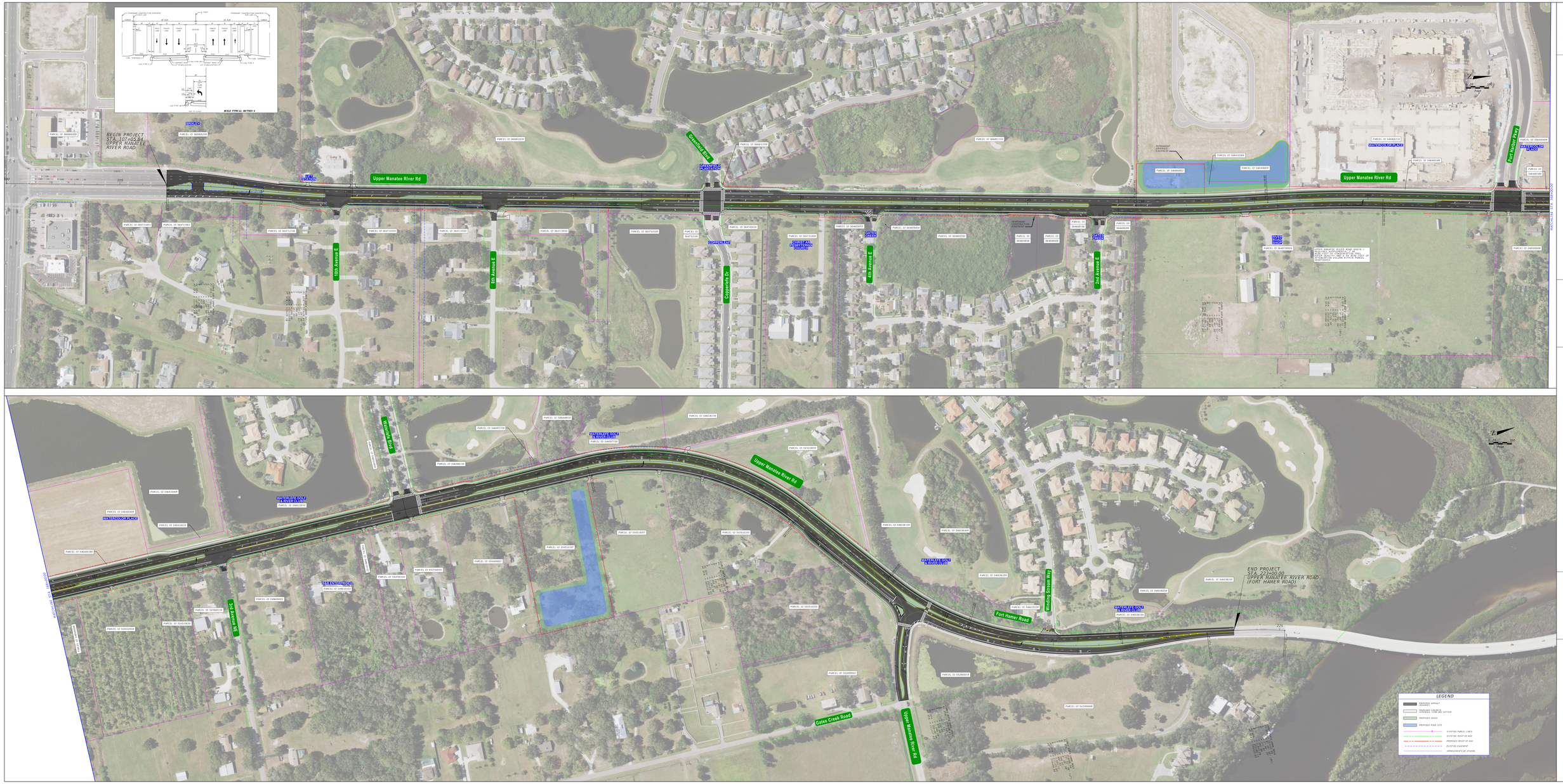

RECOMMENDED ALTERNATIVE

SHEET NO. ROLL

JASON L. STARR

FL. LICENSE NO. 70171

MANATEE COUNTY PUBLIC WORKS

Manatee County FLORIDA

PW:\3658\10001573\10308393\6.0_CAD_BIM\6.2_WIP\12345615201\roadway\plancrd99.dgn

02/2022

PROJECT NO. 6107760

2/5/2022 2:25:40 PM

HDR ENGINEERING, INC.
2601 CATTLEMEN ROAD, SUITE 400
SARASOTA, FLORIDA 34232